

EndoSoft Medical Center

135 Broadway  
Schenectady, NY 12144

**Patient Name:** Mary Blue  
**Date of Birth:** 09/15/1955  
**Record Number:** 0159876  
**Date / Time of Procedure:** 5/18/2017, 07:56:49  
**Referring Physician:** Frank Black, MD  
**Cardiologist:** Debbie Doe, MD

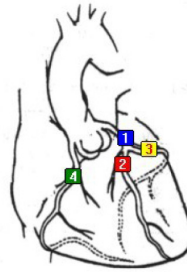

1 Left Main Coronary Artery

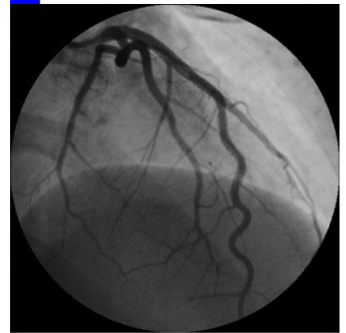

2 Left Anterior Descending Artery

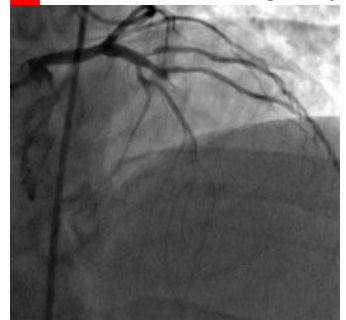

3 Left Circumflex Artery



4 Right Coronary Artery

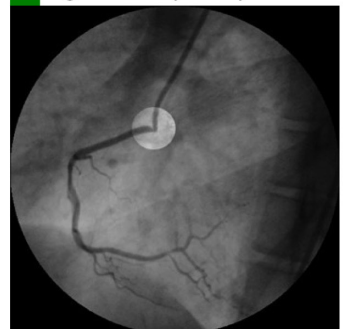

**INDICATIONS FOR EXAM:** Angina Pectoris, Coronary Atherosclerosis

**PROCEDURE PERFORMED:** Percutaneous Transluminal Coronary Angioplasty

**PROCEDURE TECHNIQUE:** Under local anesthesia a 6F introducer was placed into the right femoral artery. Following placement of the arterial sheath, 10000 units of Heparin was administered as a bolus followed by a continuous infusion at the rate of 2000 units per hour. Left heart cath was performed. Coronary arteriography and left ventriculography were then performed. Following the procedure, the sheath was left in place. The patient tolerated the procedure well. Angioplasty and stenting was performed on the LAD and Left Circumflex lesions that were found.

**FINDINGS:**

**Diagnostic Catheterization**

Diagnostic Coronary Angiography: Yes Diagnostic Cath Status: Elective  
 Left Heart Cath: Yes Cardiac Transplant Evaluation: No

**Measurements:**

**Pressures:**

Left Ventricle: Peak: 150 mm Hg Early Diastolic: 16 mmHg End diastolic: 8 mm HG  
 Aorta: Peak: 127 mm Hg Diastolic: 69 mm Hg Mean: 91mm Hg

**Saturations:**

LV: 95% Aortic: 95%

Cardiac output: 4.8L /min

LV Ejection Fraction: 40%

**Coronary Anatomy:**

Arterial Segment	Stenosis	Characteristics	Interventions
Left Main Coronary Artery	0%	Normal	None
Left Anterior Descending Artery	99%	Thrombus	Balloon Dilatation, Stent
Left Circumflex Artery	100%	Calcified Thrombus	Balloon Dilatation, Stent
Right Main Coronary Artery	0%	Normal	None

**PCI Procedure:**

PCI Status: Urgent  
 Pre-PCI LVEF: 40  
 Cardiogenic Shock at the time of PCI: No  
 PCI Indication: PCI for STEMI (stable after successful full-dose Thrombolysis)  
 Number of Lesions: 2

**Intra-Coronary Devices:**

<u>Intracoronary Device(s)</u>	<u>Used Associated Lesion(s)</u>	<u>Diameter Length</u>
Stent	1	10 mm 20 mm
Stent	2	8 mm 16 mm

**Intra-Procedure Events:**

Significant Dissection: No

Perforation: No

**IMPRESSION**

Severe left anterior descending and left circumflex artery disease.

**RECOMMENDATIONS:**

ASA 81 mg daily to be taken after dinner for 1 year

Clopidogrel (Plavix) 75 mg PO daily after Lunch for 1 year

Medical treatment of hyperlipidemia and hypertension to be started after assessment of Lipid profile and hypertension.

Risk factor modification of tobacco abuse.

Signature: \_\_\_\_\_ Debbie Doe, MD

**ICD 10 Codes:**

I20.8 Angina pectoris

I25.810 Coronary atherosclerosis of native coronary artery

**CPT Code:**

93510 Left heart catheterization, retrograde, from the brachial artery, axillary artery or femoral artery; percutaneous

93545 Injection procedure during cardiac catheterization; for selective coronary angiography

93543 Injection procedure during cardiac catheterization; for selective left ventricular or left atrial angiography

92980 Transcatheter placement of an intracoronary stent(s), percutaneous, with or without other therapeutic intervention, any method; single vessel