

EndoSoft Surgery Center

135 Broadway
Schenectady, NY 12144

Patient Name: Mike Smith
Patient Sex: Male
Date of Birth: 09/15/1952
Record Number: 0159876
Date / Time of Procedure: 2/23/2024, 07:56:49
Referring Physician: Frank Black, MD
Surgeon: Debbie Doe, MD



1 Prostate

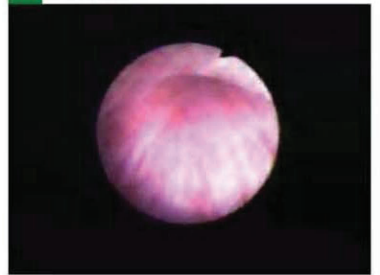

2 Prostate



3 Prostate



PROCEDURE PERFORMED:

Cystoscopy - Cystourethroscopy

INDICATIONS FOR EXAM:

Hematuria

Instruments: 2000778 TF140F
Medications: None
Extent of Exam: Right Ureter
Limitations: None

PROCEDURE TECHNIQUE:

A physical exam was performed. Informed consent was obtained from the patient after explaining all the risks (perforation, bleeding, infection and adverse effects to the medicine), benefits and alternatives. The patient understood and so stated. The patient was connected to the monitoring devices and placed in the dorsal lithotomy position, prepared and draped. A 8Fr red rubber catheter was inserted into the bladder, residual urine was: 42 cc's. A 7Fr dual-lumen cystometrogram catheter was introduced under direct vision and connected to a OM-5 urodynamic machine. Using sterile water, at a flow rate of 66 cc's / min, the bladder was filled to capacity. The first urge to urinate occurred at a volume of: 103 cc's with a capacity of: 310 cc's.

A leak-point pressure was performed by asking the patient to cough at a volume of 9cm H₂O. After removing the catheter, the patient was placed under conscious sedation by the anaesthesiologist. A Cystoscopy was performed using 2000778 TF140F and the Cystoscope was introduced into the urethra and bladder. A thorough examination was performed. Using sterile water, the bladder was filled via gravity to capacity, while under anaesthesia. The patient was subsequently transferred to the recovery area in satisfactory condition. The following findings were noted:

FINDINGS:

Friable 2 cm prostate weighing 17g. Lateral Lobes: inflamed. Biopsy obtained, results pending.

POST PROCEDURE DIAGNOSIS:

Hematuria.

RECOMMENDATIONS:

Cystourethroscopy in 6 months.

Signature: _____ Debbie Doe, MD

CPT Code:

52000 Cystourethroscopy (Sep Proc)

ICD 10 Codes:

R31.0 Gross Hematuria